

Alder Hey

Worlds first living hospital



Inspired by Children

Alder Hey in the Park

Springfield Park Development.



















ALDER HEY IN THE PARK

This certificate is presented to

Jack Hutton

Chair of the Children & Young
People's Design Group

for his outstanding contribution
to the design of
our new hospital

Dr David Venables
Chairman

Lucret Shapses
Chief Executive

David Power
Development Director





















Concept park design and access boulevards for pedestrians and cyclists









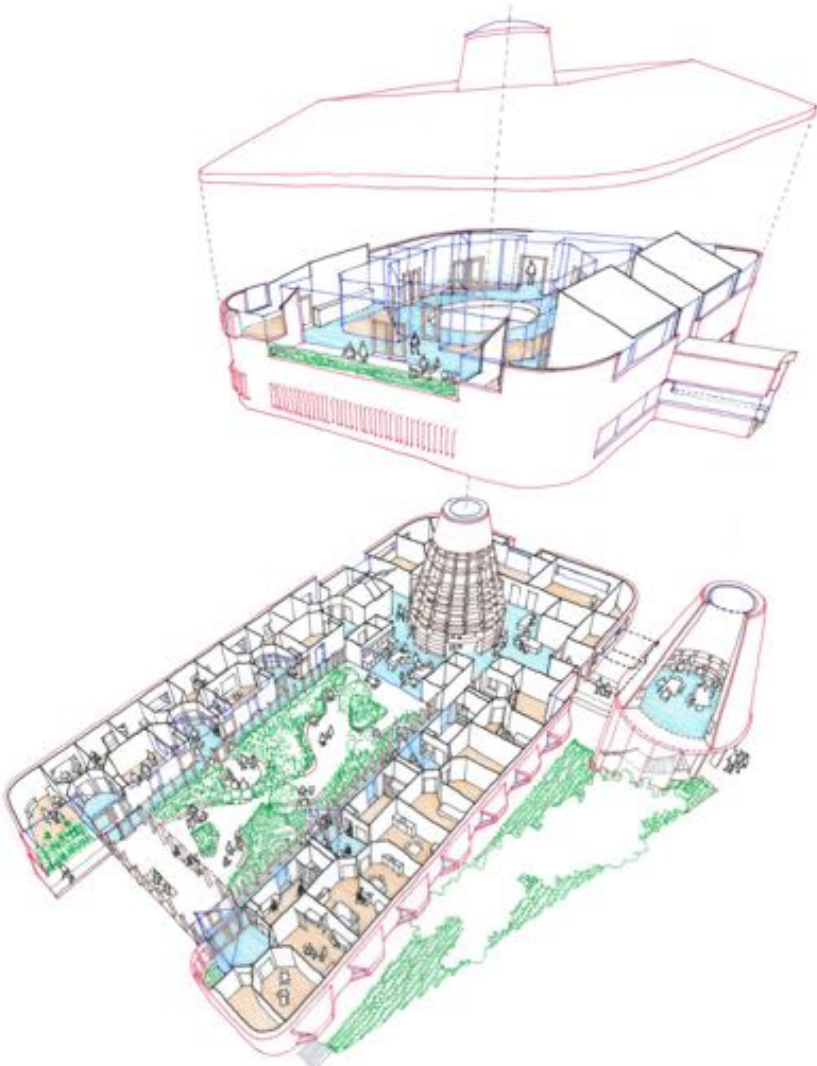



Zone	Area
Parkland within Redline Boundary	1.69ha
Parkland within Blueline Springfield Park	7.48ha
NHS Trust Future development area	0.33ha
Total Park Area	9.5ha

Over provision of area against the Taylor Young outline app 5106 requirement, with the possibility of adding a further circa 0.44ha of land to the loop line which would lift the area to 9.94ha

Illustrative Masterplan 2
9.5ha Park excluding the loop line







Springfield Park Stakeholder Engagement

We spoke to over 500 people



they love the park and want to stay involved

We Make Places is a Community Interest Company, based in Liverpool, UK which is writing, living and delivering a manifesto for change across the built environment in Merseyside and beyond



BESPOKE ARTIST / SCULPTURE PLAY



MARKET STALLS



POTENTIAL FUTURE CAFE AND DINING



ORCHARD



EVENT CANOPY SPACE



CAFE



AMPHITHEATRE



PEDESTRIAN BOULEVARD



WOODLAND TRAIL

Activities in the new Park





Incredible Edible Todmorden









I was just scrolling through my newsfeed when I came across your competition. My little boy, Toby was sat next to me at the time. On seeing the photo, he shouts "My hospital! Halderhey" ... So I told him what the post was about, and tried to explain to him what a poem was...we then started talking about a park nearby which we go to quite often. I asked him what he thought about the woods and trees etc... and told him I would write them down as his poem.

So here is Toby's entry:

I like Trees
I like Grass
I like rocks
And I like leaves
The colours of leaves are red, yellow & green
Owls live in trees
I like owls
Woodpeckers go knock, knock, knock
I like woodpeckers
I LOVE walking in the woods
:)

Toby has Cystic Fibrosis, and is currently 4 years old.







