

# Singapore's Healthcare

1<sup>st</sup>

**most efficient healthcare system**

Bloomberg 2014

2<sup>nd</sup>

**healthcare outcomes globally**

Economist Intelligent Unit 2014

4<sup>th</sup>

**world's healthiest countries**

Bloomberg 2016

6<sup>th</sup>

**overall healthcare system**

World Health Report 2000

*We have achieved good health outcomes and have an efficient healthcare system.*



## ACCESSIBILITY

We will receive  
healthcare when we  
need it

*Expand capacity*

## QUALITY

Our healthcare  
services will be of  
effective and good  
quality

*Better quality services &  
professionals*

## AFFORDABILITY

We will be able to  
afford such  
services

*More affordable care*

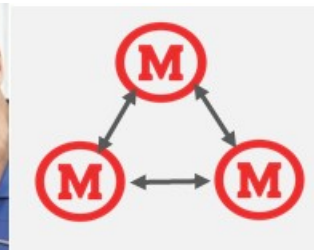
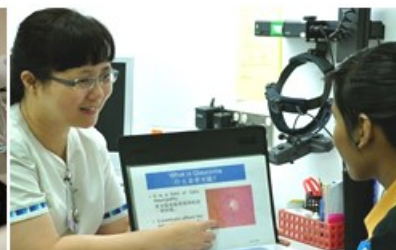

A bigger push towards preventive, primary and community care.

- Strengthen our **primary care** foundation
- Enhancing our **infrastructure**
- Enhance **community support** for the elderly

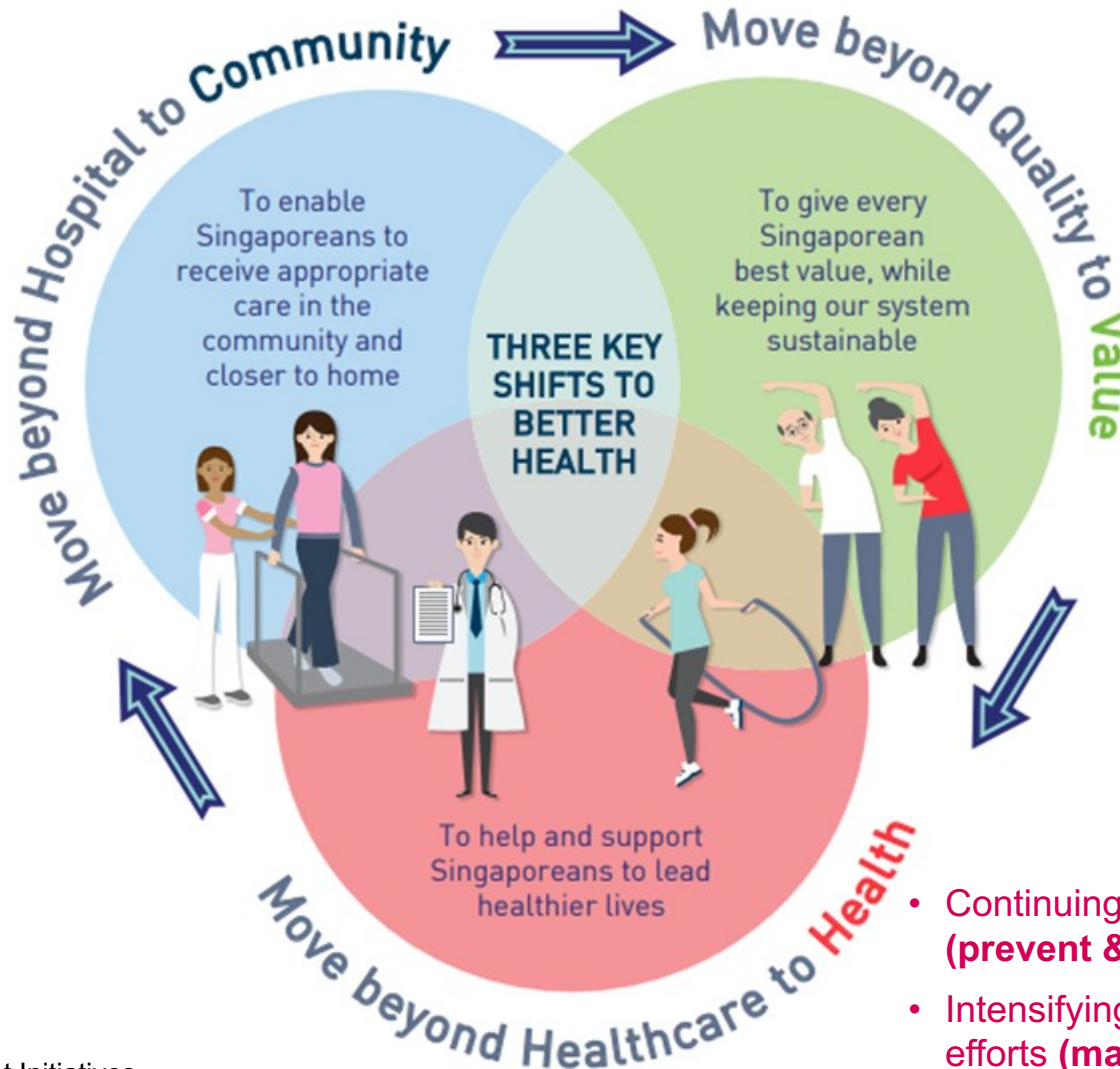

- Towards an **affordable & sustainable healthcare**
- Support **productivity & innovation**
- Nurture a future-ready healthcare workforce

- Continuing the war on diabetes (**prevent & screen**)
- Intensifying tobacco control efforts (**manage & empower**)



## Healthcare Infrastructure Projects Division (HIPD)

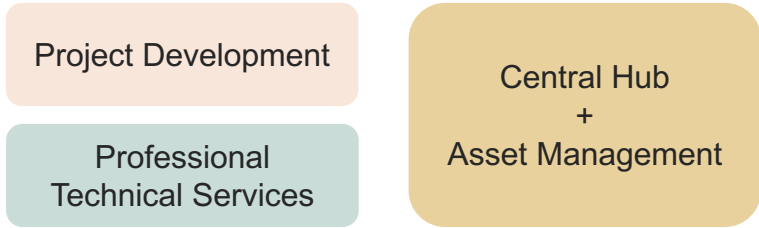

### Vision

To be the leading healthcare infrastructure developer and asset manager in the region

### Mission

- To build a multi-disciplinary team of healthcare infrastructure professionals
- To develop a central healthcare infrastructure knowledge repository
- To deliver quality projects on time and within budget

# Regional Health System

Improve Quality Outcomes – Raise Care Standards

Integrate Care Through Regional Health Systems

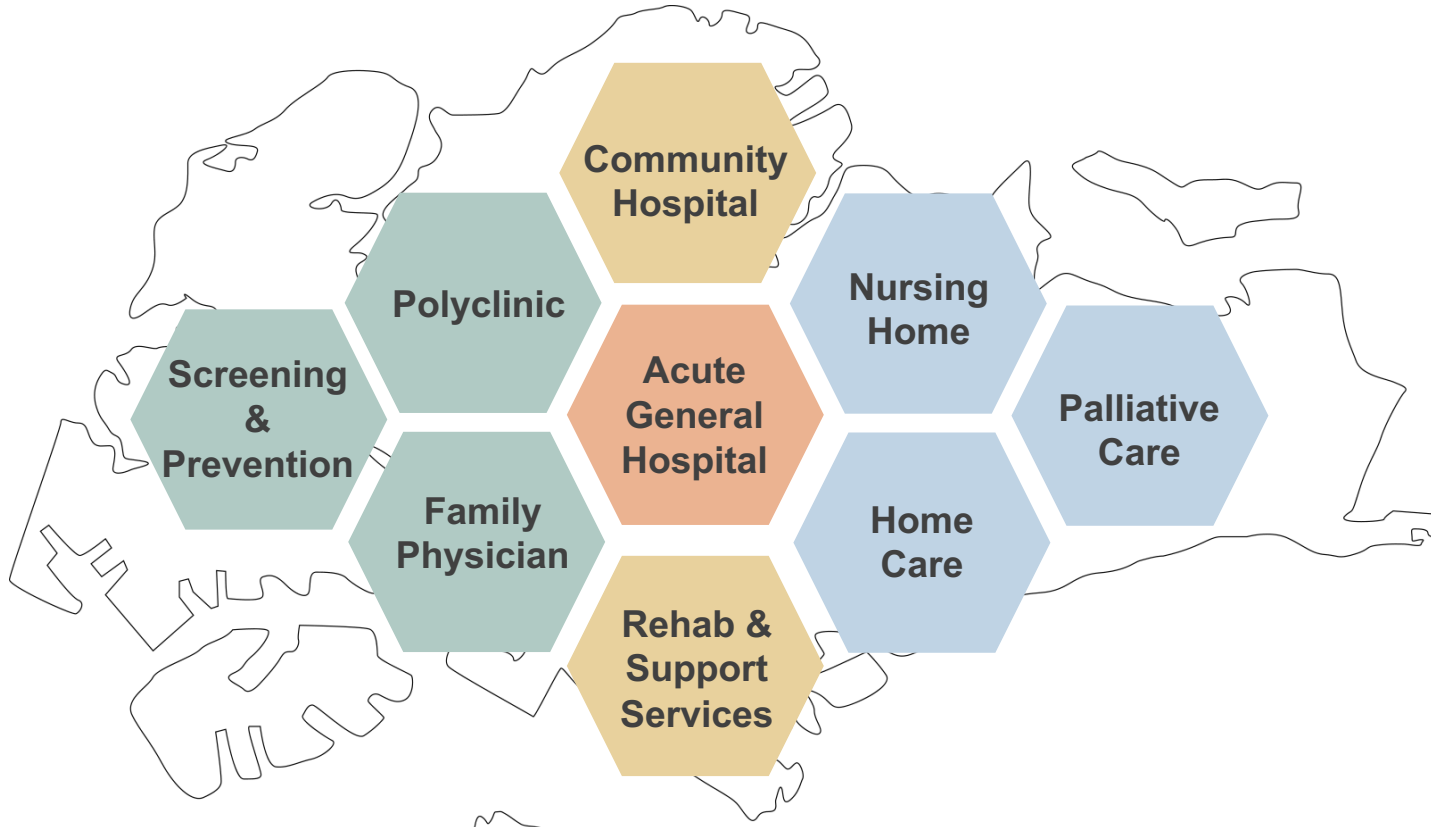

Grow and retain our pool of healthcare professionals

Improve healthcare financing to keep healthcare affordable

*Well*



*Frail* 7

Well

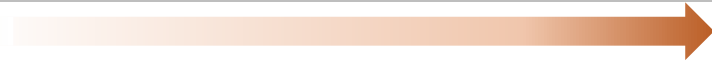

Frail

## Primary Care

### Senior Care Centres



Activity area

### Primary Care Centres



Polyclinic

## Acute & Intermediate Care Acute General Hospital & Community Hospitals



Wards



Rehabilitation & Allied Health



Mobility park



Emergency unit



Operating unit



General Medical Imaging Unit

## Long Term Care

### Nursing Homes



Resident's accommodation



Multi-purpose area

# Healthcare Infrastructure Projects



**acute  
general  
hospitals**



**community  
hospitals**



**master plan**



**polyclinics**



**nursing  
homes**



**specialty/  
medical  
centres**



**feasibility  
studies**

**Thank You**