

# **THE HOSPITAL, A LIVING ORGANISM**

## **TOWARDS A BIOMIMETIC DESIGN APPROACH**





**Steven WARE**

Architect – Partner  
Director Art & Build Paris  
Research & Development AB\_Lab



**Coen VAN DEN WIJNGAART**

Architect  
Director of Development  
International



- 1. Introduction**
- 2. Applied Research**
- 3. Context CHU « Île de Nantes »  
Hospital**
- 4. Biomimetic applications**
- 5. Conclusions & implications**



**ART & BUILD**

# STRATEGIC INNOVATIONS



# **The Anthropocene – our new footprint**

## **Biomimetic Design:**

Bio-sourced materials  
Biodiversity  
Biomimicry





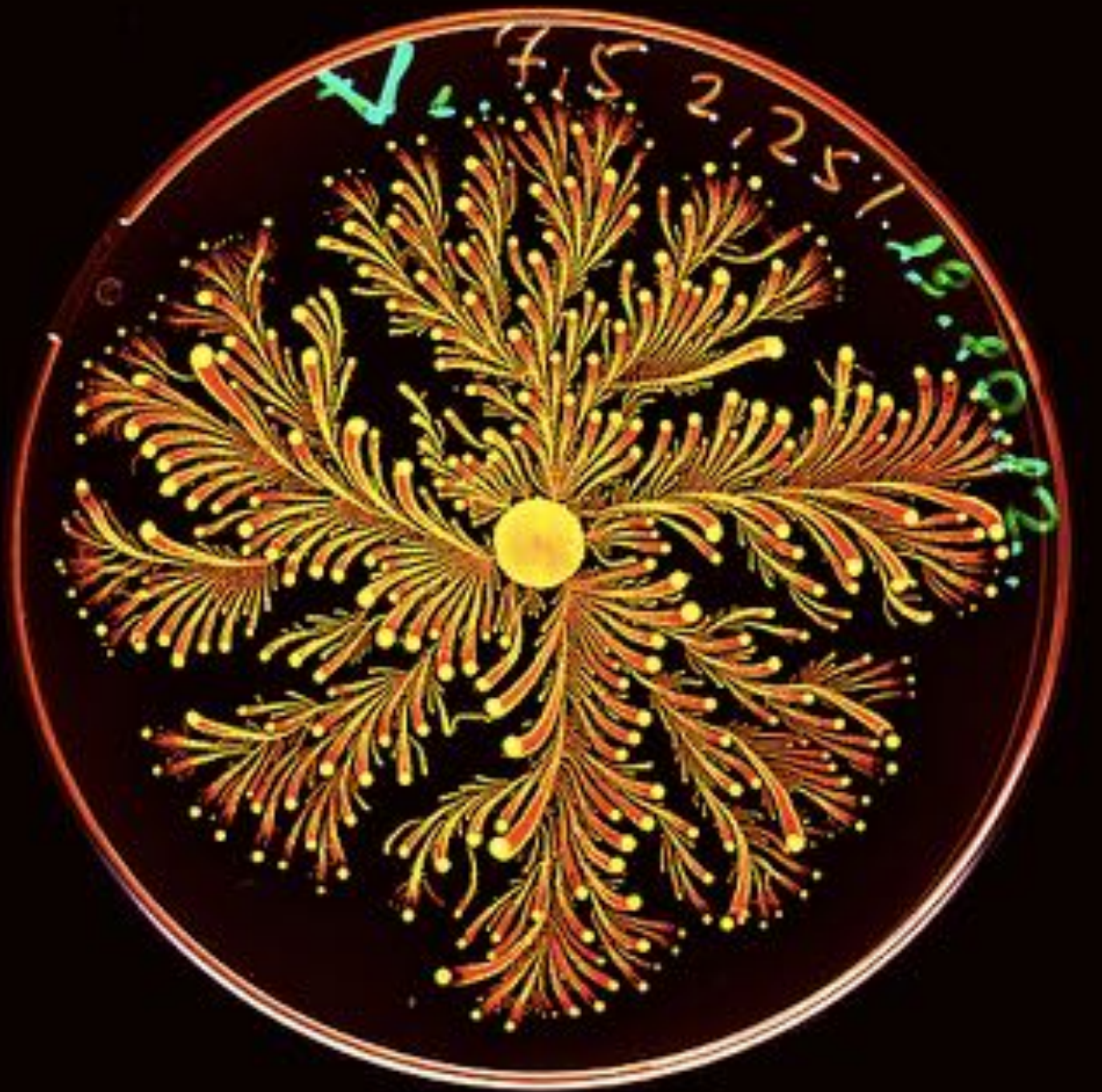

ART & BUILD



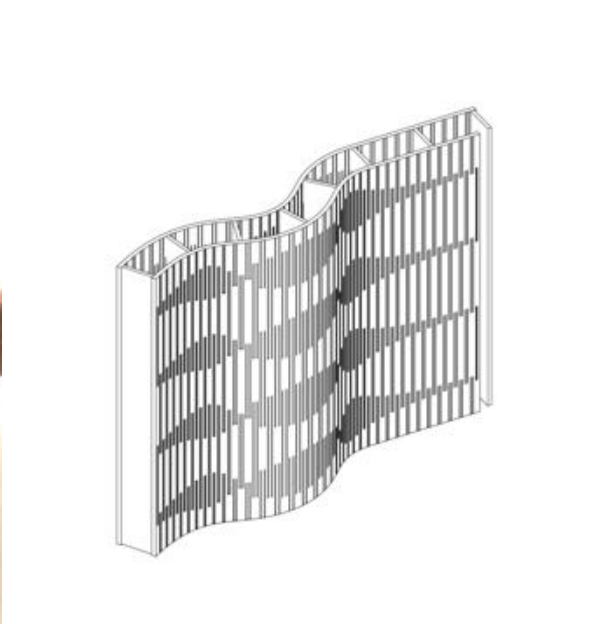
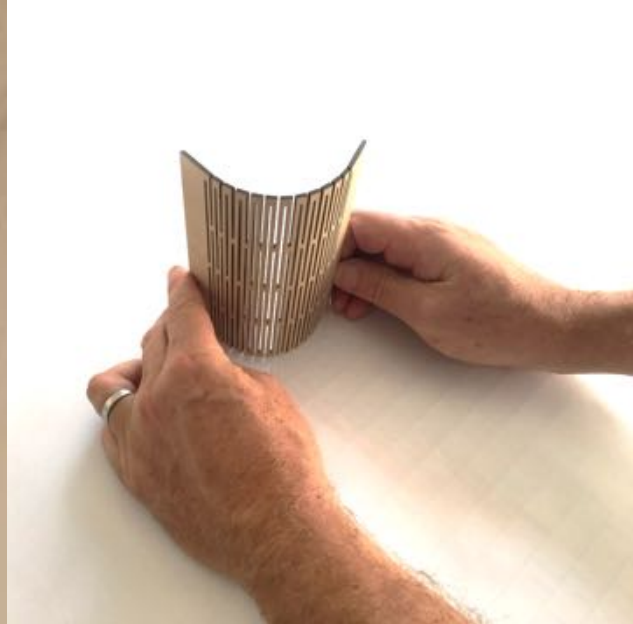

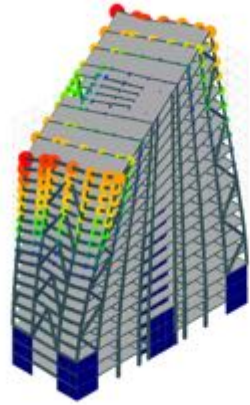
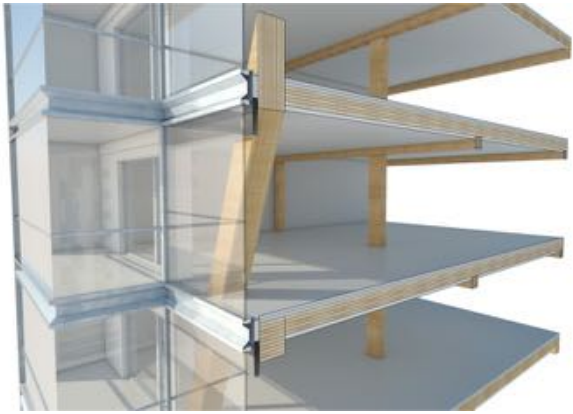









**THE CONTEXT:  
ÎLE-DE-NANTES HOSPITAL**







PARGADE  
ARCHITECTES

signes

ARTELIA



**CHU DE NANTES**  
**ART & BUILD ARCHITECTS**  
**PARGADE ARCHITECTES**  
architect  
**SIGNES**  
**ARTELIA**

client  
lead architect  
associate

landscape design  
engineering



**10,1 hectare site**

**64 %** of stays performed on an outpatient basis

**953 M€** in final value, all expenses included

**54** operating rooms in 3 operating wards

**130 000** emergency visits annually

**1 384 beds & places** including 257 critical beds

**158 000** estimated stays in MCO (medicine, surgery, obstetrics) in 2020

**100 %** of single rooms

**225 000 m<sup>2</sup>** Total GFA







**ART & BUILD**









# BIOMIMETIC APPLICATIONS









**ART &  
BUILD**







**ART &  
BUILD**





10

3

CONSULTANTS  
STUDIO  
ARCHITECTURE  
LIFE SCIENCE





**ART & BUILD**

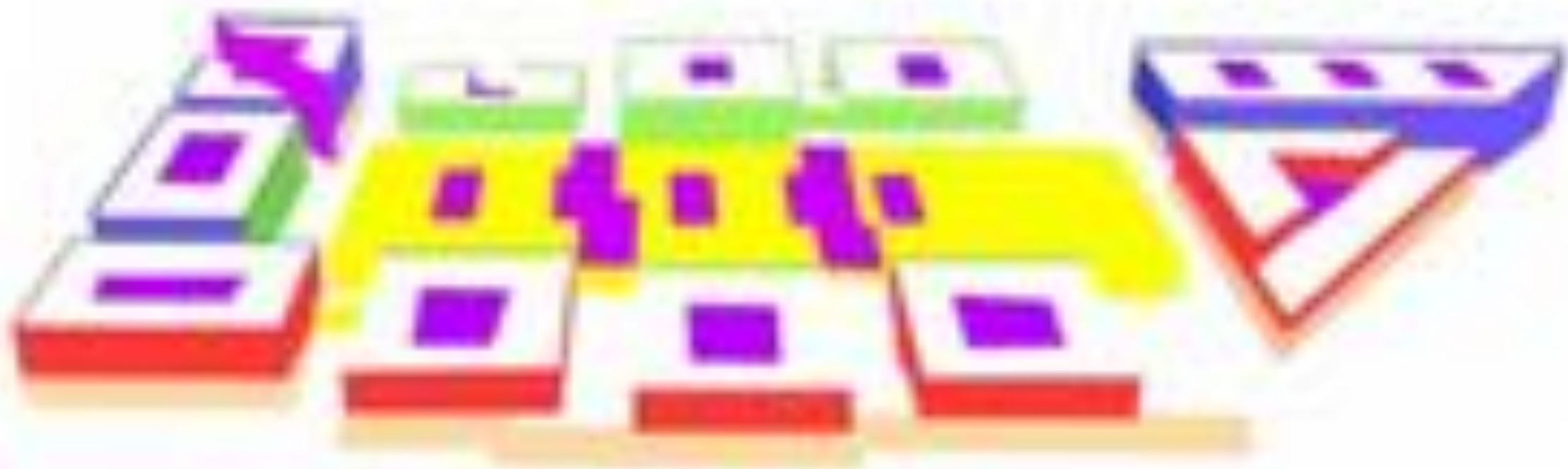



DEEP, SMOOTH, TRANSPARENT



MONUMENTAL, ROUGH, DIAPHANOUS



URBAN, SMOOTH, FUNCTIONAL



PROTECTIVE, DYNAMIC, FRAGMENTED



ART & BUILD







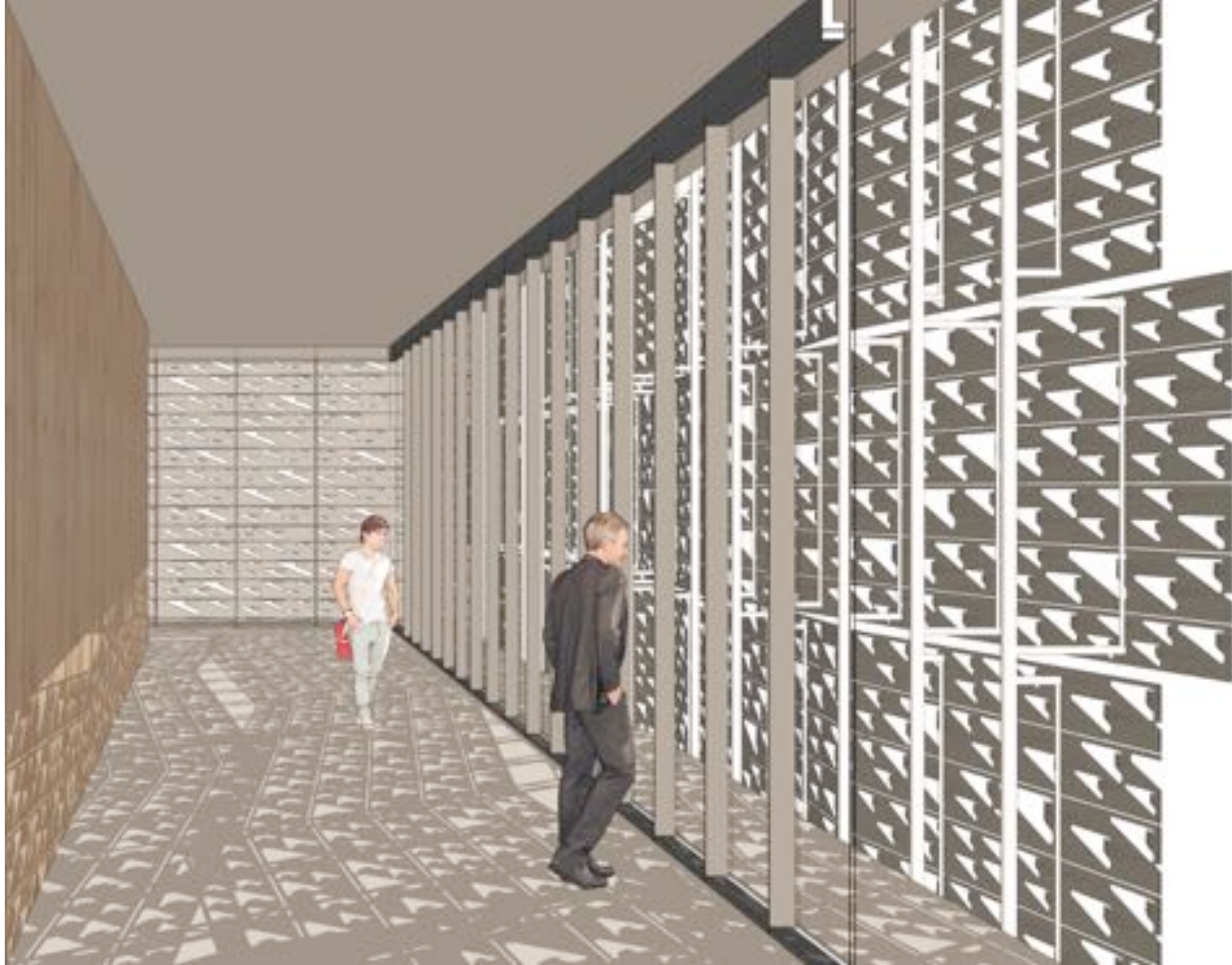









ART & BUILD













# CONCLUSIONS & IMPLICATIONS

# THANK YOU

ART &  
BUILD

